

- PROPOSED BUILDING
- BOUNDARY OF PLOT
- ROADS



REFERENCE:-

D	DOOR	T.W.	3'3"X7'0"
D1	DOOR	T.W.	3'0"X6'6"
D2	DOOR	C.W.	3'0"X6'6"
D3	DOOR	C.W.	2'6"X6'6" C.W. COUNTRY WOOD
W	WINDOW	C.W.	4'6"X4'0" T.W. TEAK WOOD
W1	WINDOW	C.W.	3'0"X4'0"
V	VENTILATOR		3'0"X2'0"
C-B	CUPBOARD		3'0"X0'10 1/2"X6'0"
CBI	CUPBOARD		3'0"X0'10 1/2"X6'0"

SPECIFICATION:-

1. PARAPET WALL IN BRICK WORK IN C-M. 1:6
2. WEATHERING COURSE
3. R.C.C. ROOF 0'5" THICK
4. 0'9" THICK BRICK WALL IN C-M. 1:6
5. FLOORING WITH GREY MOSIC
6. B.G. JELLY 1:4:8
7. R.C.C. PLINTH BEAM
8. B.G. METAL 0'9" THICK
9. SAND FILLING 0'6" THICK

PLINTH AREA. 604 Sq.ft. OR 56.13 M²

PLOT AREA. 2437 Sq.ft. OR 226.5 M²

SCALE:- 1 Inch=6 Foot OR 1:72

PLAN SHOWING THE PROPOSED HOUSE BUILDING AT THE PLOT IN S-F.No. 503/2 OF PALLIKARANAI VILLAGE, SAIDAPET TALUK, CHINGALPET DISTRICT, FOR, S.R. RAMDASS

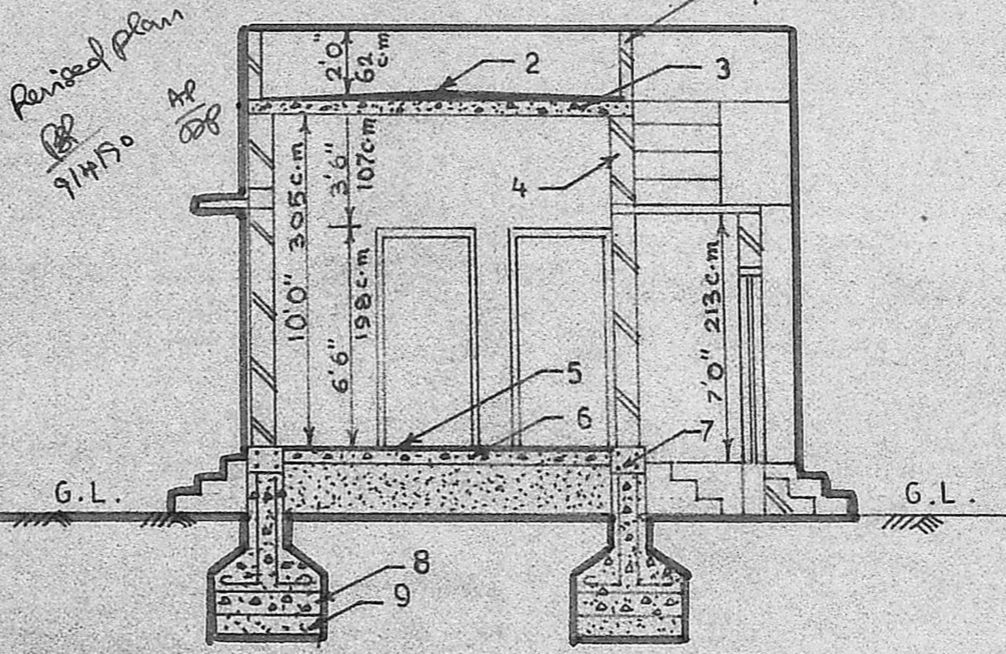
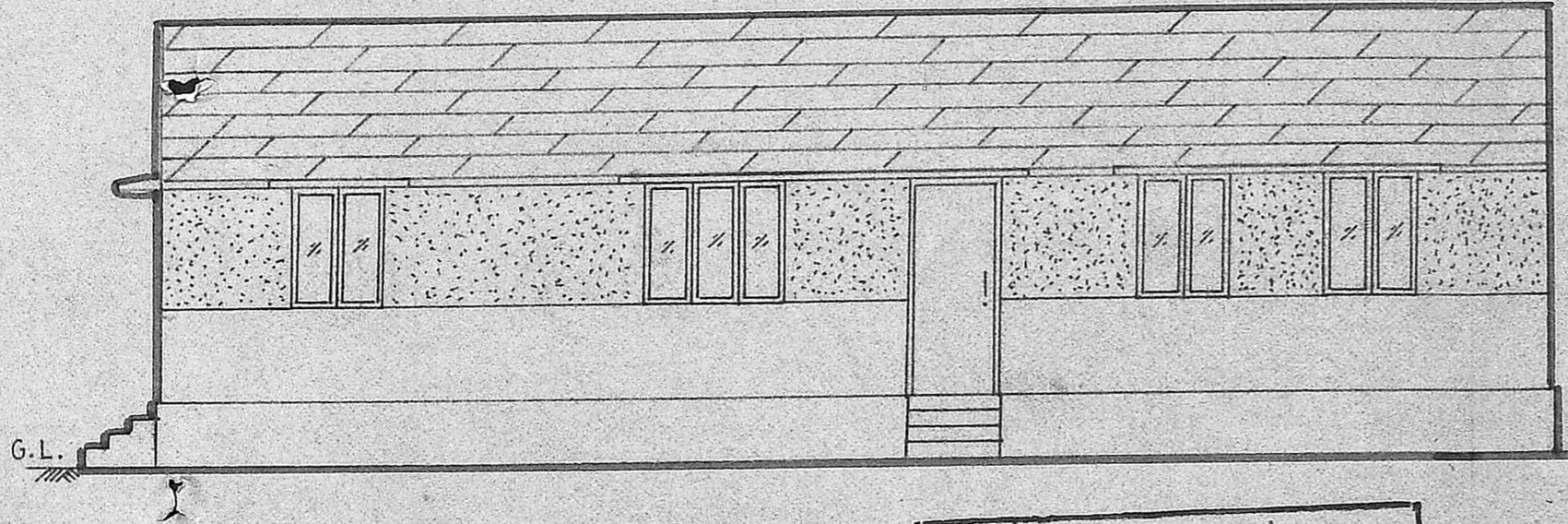

Planning Permit No. A/423/90
APPROVED
 SUBJECT TO THE CONDITIONS IN THIS OFFICE LETTER.
 No. P.D. A/430/90 Date 15-4-90
 D/c. *S.R. Ramdass*
 FOR MEMBER SECRETARY
 MADRAS METROPOLITAN DEVELOPMENT AUTHORITY
 MADRAS - 600 008.

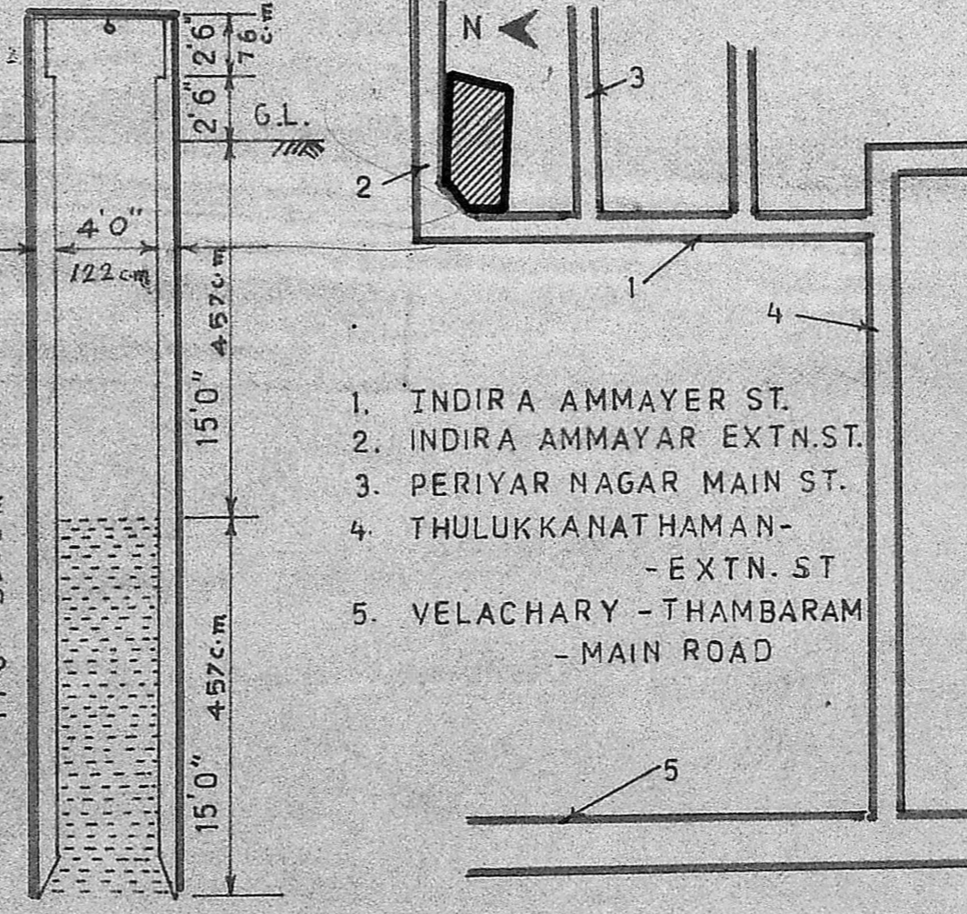
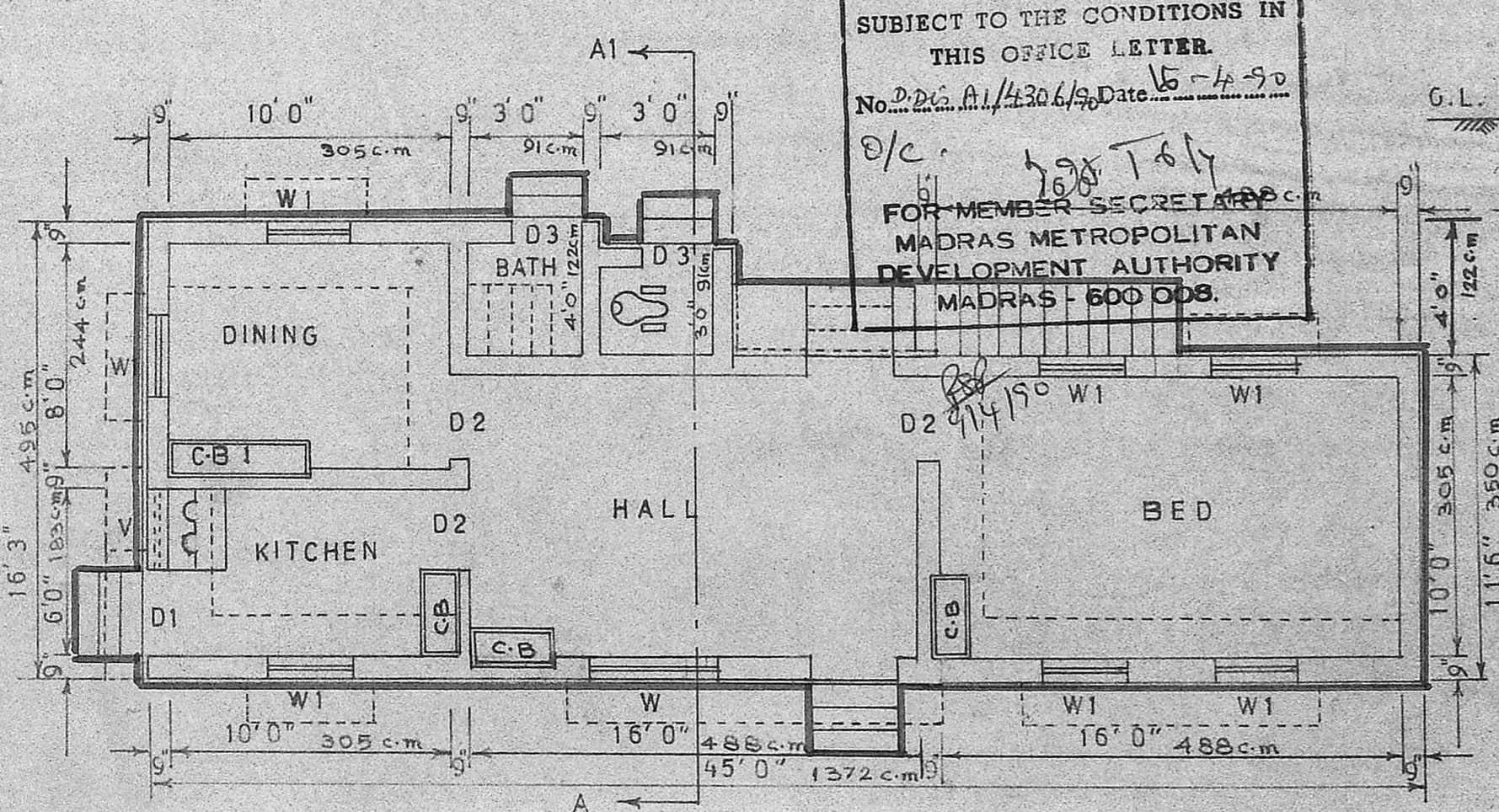

1. INDIRA AMMAYER ST.
2. INDIRA AMMAYAR EXTN. ST.
3. PERIYAR NAGAR MAIN ST.
4. THULUKKANATHAMAN - EXTN. ST
5. VELACHARY - THAMBARAM - MAIN ROAD

KEY PLAN

R.M.

Phone: 446782

R. Mohan Rao, D.C.E.
 LICENSED SURVEYOR
 Corporation of Madras
 REG. No: 14
 AMBATTUR TOWN SHIP
 ALANDUR MUNICIPALITY
 Consulting Engineer & Contractor
 Office: 45, Madley Road
 T. NAGAR, MADRAS-600 019

S.R. Ramdass
 OWNER